

Patient report

Bio-Rad DATE: 10/11/2019
D-10 TIME: 11:44 PM
S/N: #DJ4I016123 Software version: 4.30-2
Sample ID: 10552046
Injection date 10/11/2019 11:43 PM
Injection #: 71 Method: HbA1c
Rack #: --- Rack position: 2

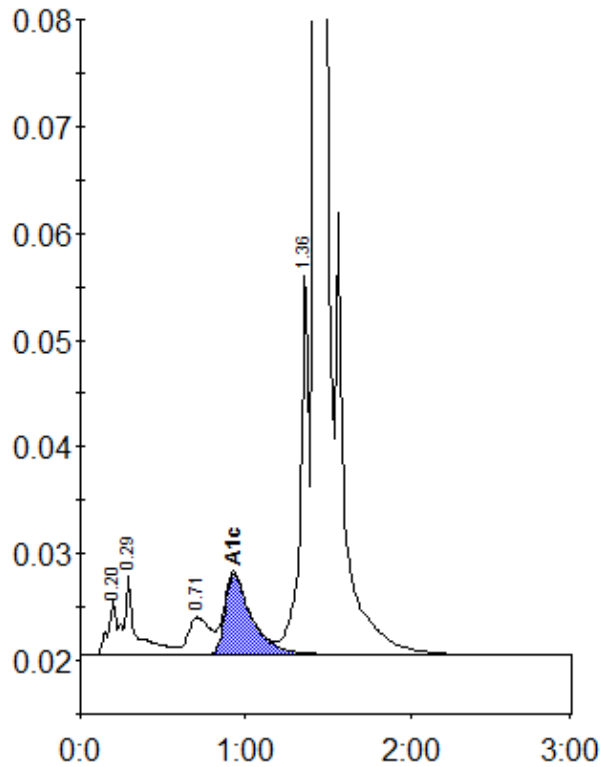

Peak table - ID: 10552046

Peak	R.time	Height	Area	Area %
A1a	0.20	5236	23063	0.9
A1b	0.29	7649	34633	1.4
LA1c/CHb-1	0.71	3516	33326	1.3
A1c	0.93	7607	85716	4.9
P3	1.36	35754	130136	5.3
A0	1.43	703998	2168320	87.6
Total Area:	2475194			

Concentration:	%
A1c	4.9